

Settlement Areas and Asserted Territories within the NWT

Data Sources:

- (1) Canadian Centre for Cadastral Management, NWT/Nunavut Regional Office, Natural Resources Canada
- (2) Gwich'in Land and Water Board, Data current as of December, 2002
- (3) Joint Secretariat Inuvialuit Renewable Resource Committees. Data current as of December, 2002.
- (4) Lands and Trust Services, Indian and Inuit Services Directorate, Indian and Northern Affairs Canada
- (5) Comprehensive Claims Branch, Indian and Northern Affairs Canada. NOTE: Data might be subject to change.
- (6) Prince Albert Tribal Council Study, Chipewyan - Denesuline Bands, 1990, ("Recent and Current Land Use and Occupancy in the NWT")
- (7) Based on MKO Study, Sayisi Dene First Nation / Northlands Dene First Nation, 1993, ("Living Memory Land Use")
- (8) Dene Tha' First Nation
- (9) First Nation of the Nacho Nyak Dun, Mayo, Yukon
- (10) Kaska Nation (Kaska Nation is comprised of: Kaska Dena Council, Liard First Nation and Ross River Dena Council. Internal First Nations overlaps to be resolved.)
- (11) Acho Dene Koe First Nation, 2005

Final Land Claim Areas

- Inuvialuit Settlement Region (3)
- Gwich'in Settlement Area (2)
- Gwich'in Primary Use Area (2)
- Gwich'in Secondary Use Area (2)
- Sahtu Settlement Area (1)
- Tłı̄chǔ Wek'èezhì Management Area (5)
- Tłı̄chǔ Mǫwǫhì Gogha Dè Njı̄ttèè Boundary (5)

Selected Title Lands (1)

- Inuvialuit Final Agreement, 1984**
- Surface and Sub-Surface Rights
 - Surface Rights Only
- Gwich'in Comprehensive Agreement, 1992**
- Surface and Sub-Surface Rights
 - Surface Rights Only
- Sahtu Dene and Métis Comprehensive Agreement, 1994**
- Surface and Sub-Surface Rights
 - Surface Rights Only
- Tłı̄chǔ Final Agreement, 2005 (5)**
- Surface and Sub-surface Rights

Reserves

- Hay River Reserve (4)
- Salt River First Nation Reserve (5)

Interim Measurement Agreement (IMA) Areas

- Dehcho First Nation IMA Area (5)
- Northwest Territory Métis Nation (5)
- Saskatchewan Athabasca Denesuline IMA Area (6)
- Manitoba Denesuline IMA Area (7)

Asserted Traditional Territory

- Akaitcho Territory Dene First Nations (proposed traditional territory as asserted by the Akaitcho) (5)
- Dene Tha' Asserted Traditional Territory (8)
- First Nation of Nacho Nyak Dun (proposed traditional territory as asserted by the Nacho Nyak Dun) (9)
- Kaska Nation (proposed traditional territory as asserted by the Kaska Nation) (10)
- Acho Dene Koe First Nation (proposed traditional territory as asserted by the Acho Dene Koe) (11)

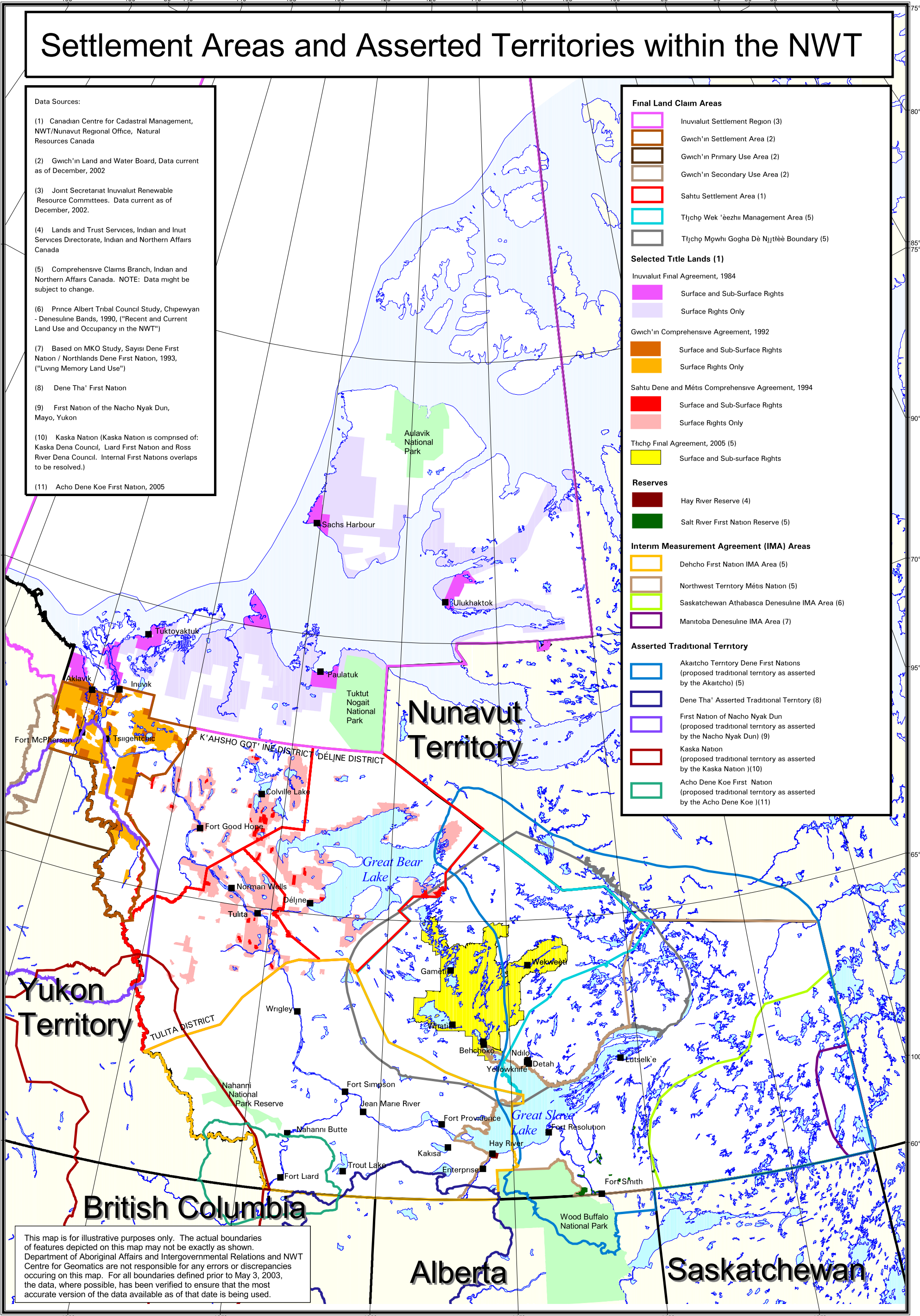

This map is for illustrative purposes only. The actual boundaries of features depicted on this map may not be exactly as shown. Department of Aboriginal Affairs and Intergovernmental Relations and NWT Centre for Geomatics are not responsible for any errors or discrepancies occurring on this map. For all boundaries defined prior to May 3, 2003, the data, where possible, has been verified to ensure that the most accurate version of the data available as of that date is being used.



Produced by
 NWTCCG
 October 2008
 Version 6.1