CBC/Radio-Canada Senior Executive Team

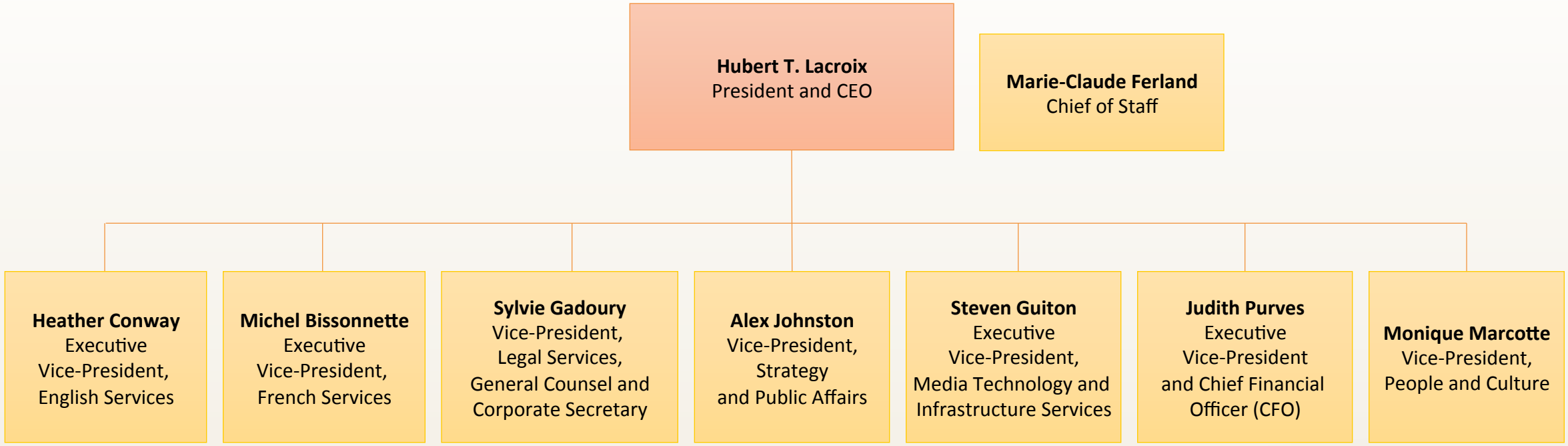

March 2017

CBC Radio-Canada