

CANADA IS ON THE FRONTLINE OF CLIMATE CHANGE

IMPACTS ARE ALREADY BEING FELT

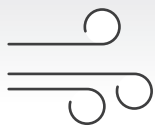

HIGH WINDS



HEAVY SNOW



HEAVY RAINS

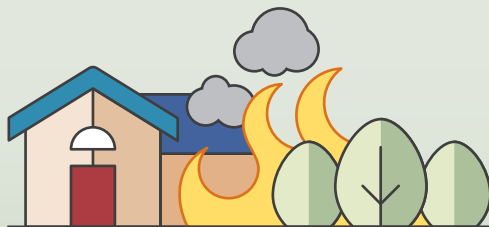

WILDFIRES

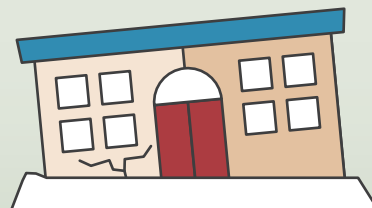

PERMAFROST MELT

Learn more at scc.ca/environment
@StandardsCanada



Standards Council of Canada
Conseil canadien des normes

STANDARDS CAN HELP CANADA ADAPT

SCC FUNDS GUIDANCE & REQUIREMENTS

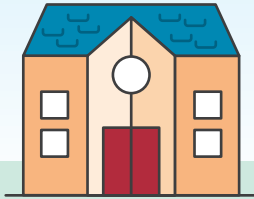
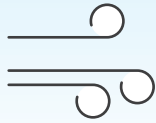

**WIND RESILIENT
DESIGN**

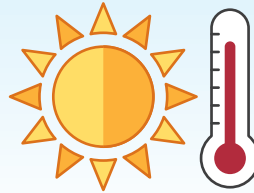

**WEATHER & CLIMATE
DATA QUALITY & USE**



**SNOW
MANAGEMENT**

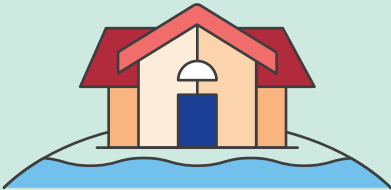

**FLOOD RESILIENCE
& STORMWATER
MANAGEMENT**



**FIRE RESILIENT
DESIGN**

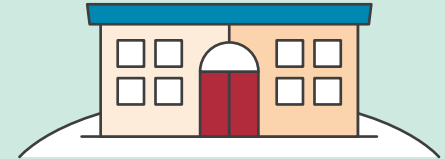

**BUILDING ON
PERMAFROST**

Learn more at scc.ca/environment
@StandardsCanada



Standards Council of Canada
Conseil canadien des normes

